

C2/10/02487/CCC

Extraction and processing of sand and gravel including the construction of a site access, conveyors, bridges, associated plant and machinery with restoration to agriculture, nature conservation and wetland at Killerby Sand and Gravel Quarry, Killerby, North Yorkshire, DL10 7PY

Proposed sand & gravel quarry at Killerby



Oblique aerial photo (extract from drwg no. NT10306/12/Figure 2.2. dated July 2010)

Proposed sand & gravel quarry at Killerby

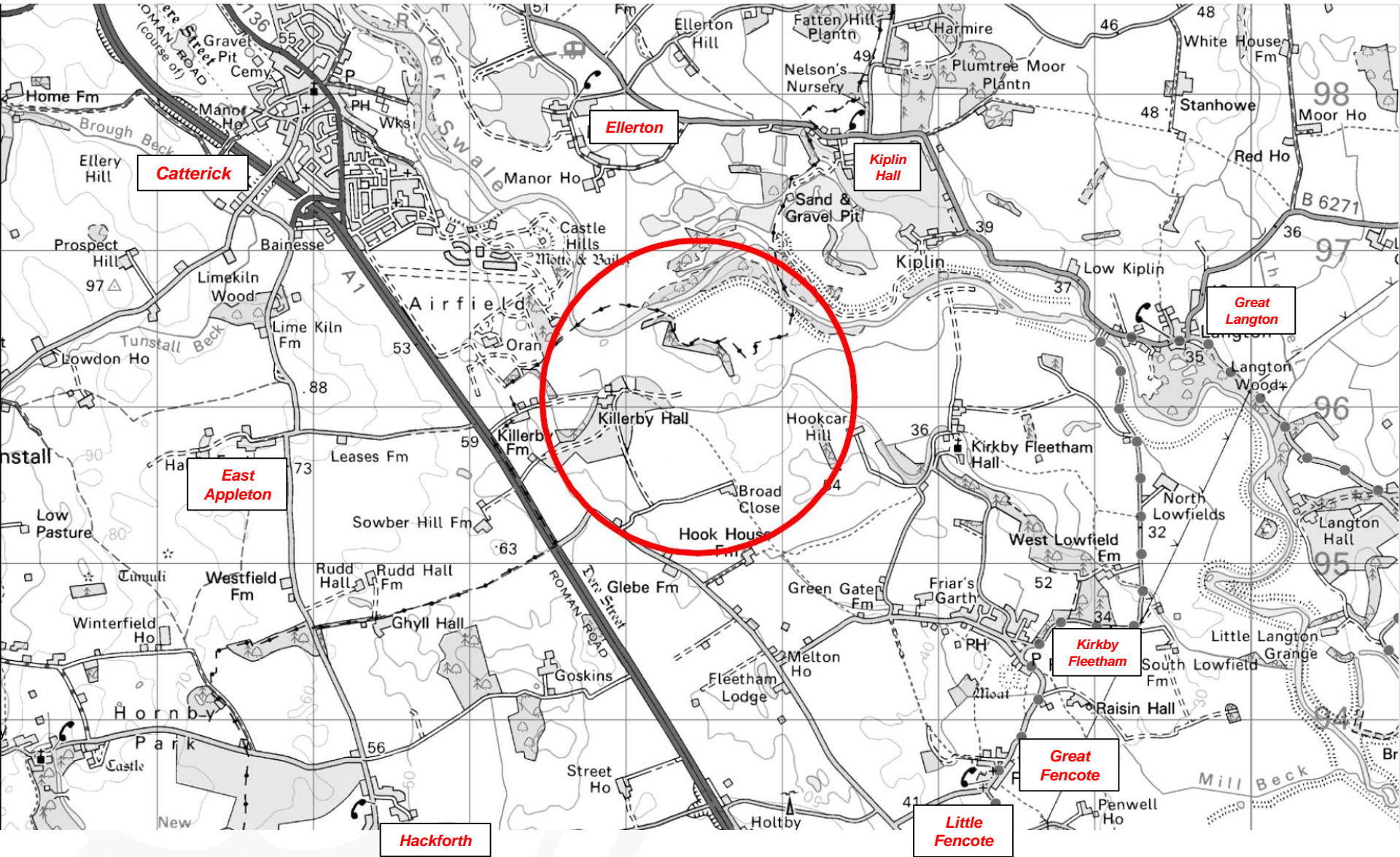

Proposed sand & gravel quarry at Killerby

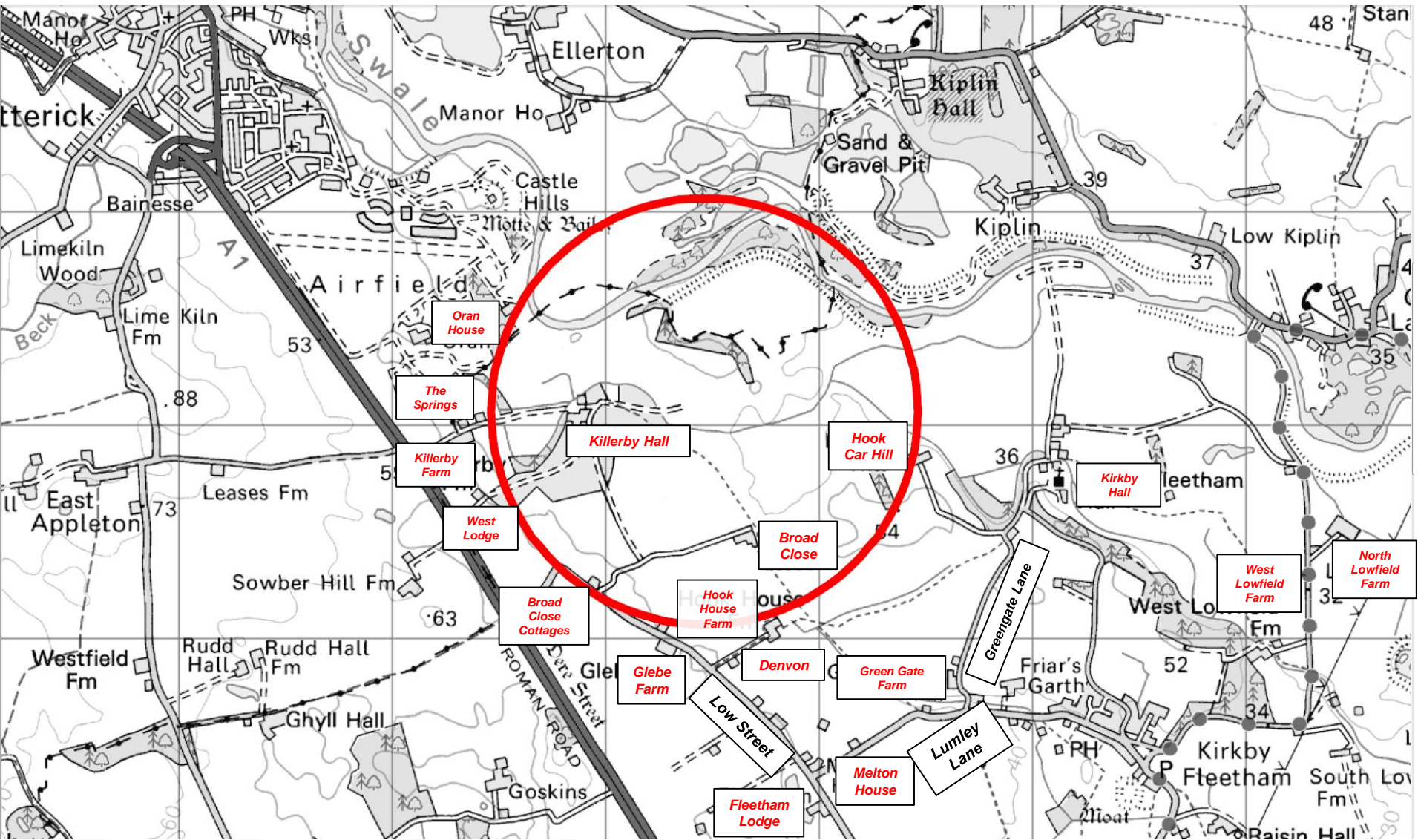

Proposed sand & gravel quarry at Killerby

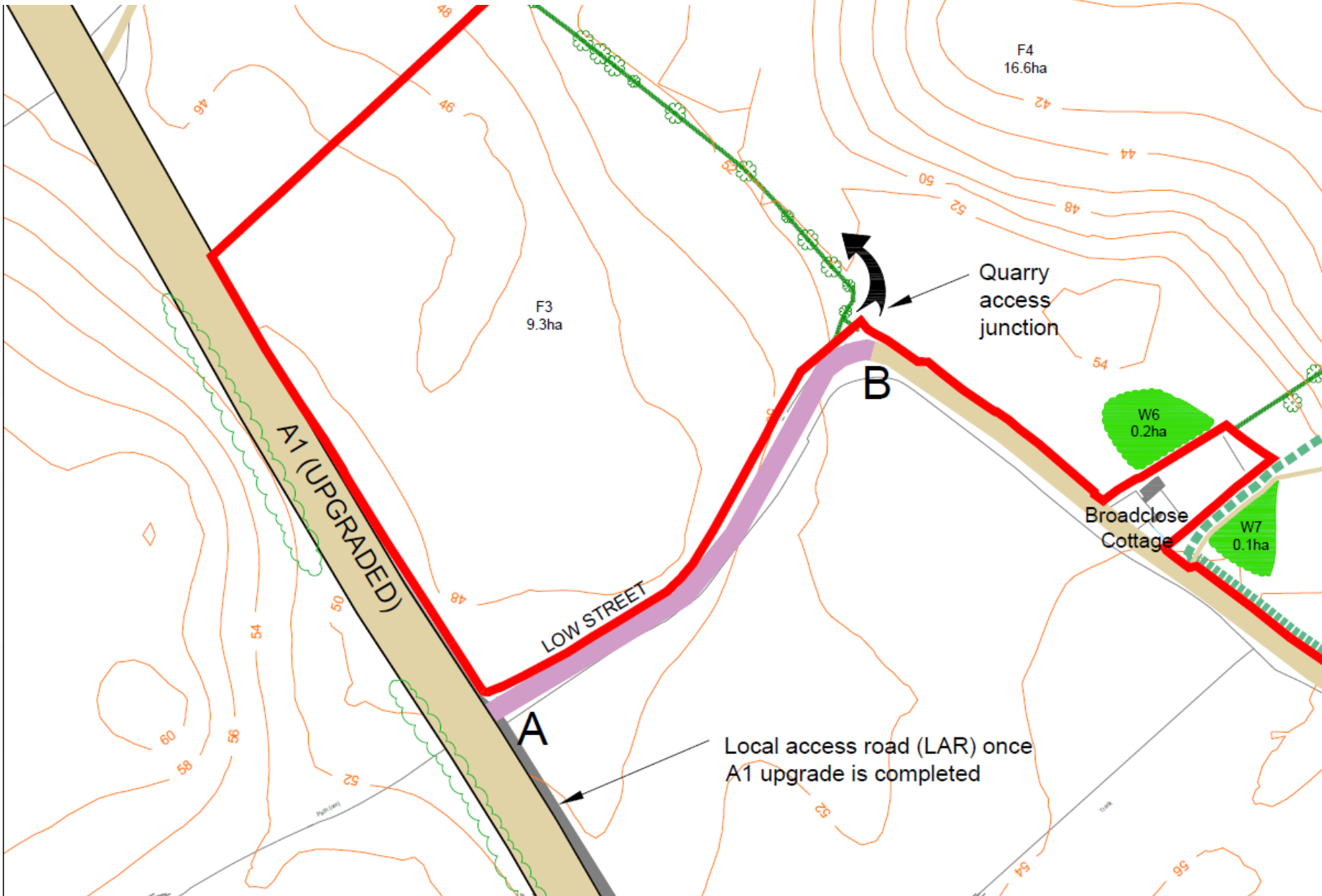

Proposed site access

Proposed sand & gravel quarry at Killerby

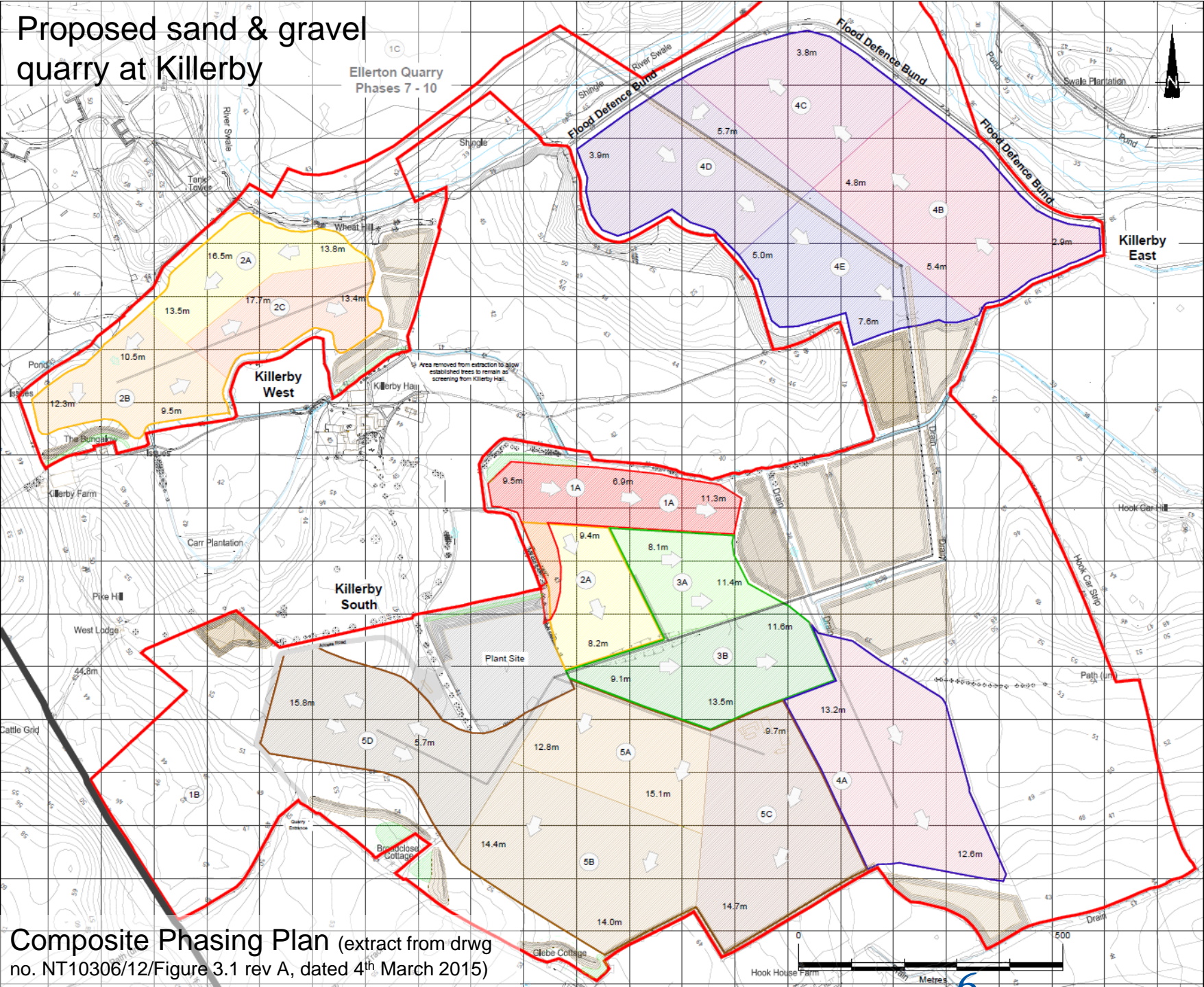

Composite Phasing Plan (extract from drwg no. NT10306/12/Figure 3.1 rev A, dated 4th March 2015)

Proposed sand & gravel quarry at Killerby

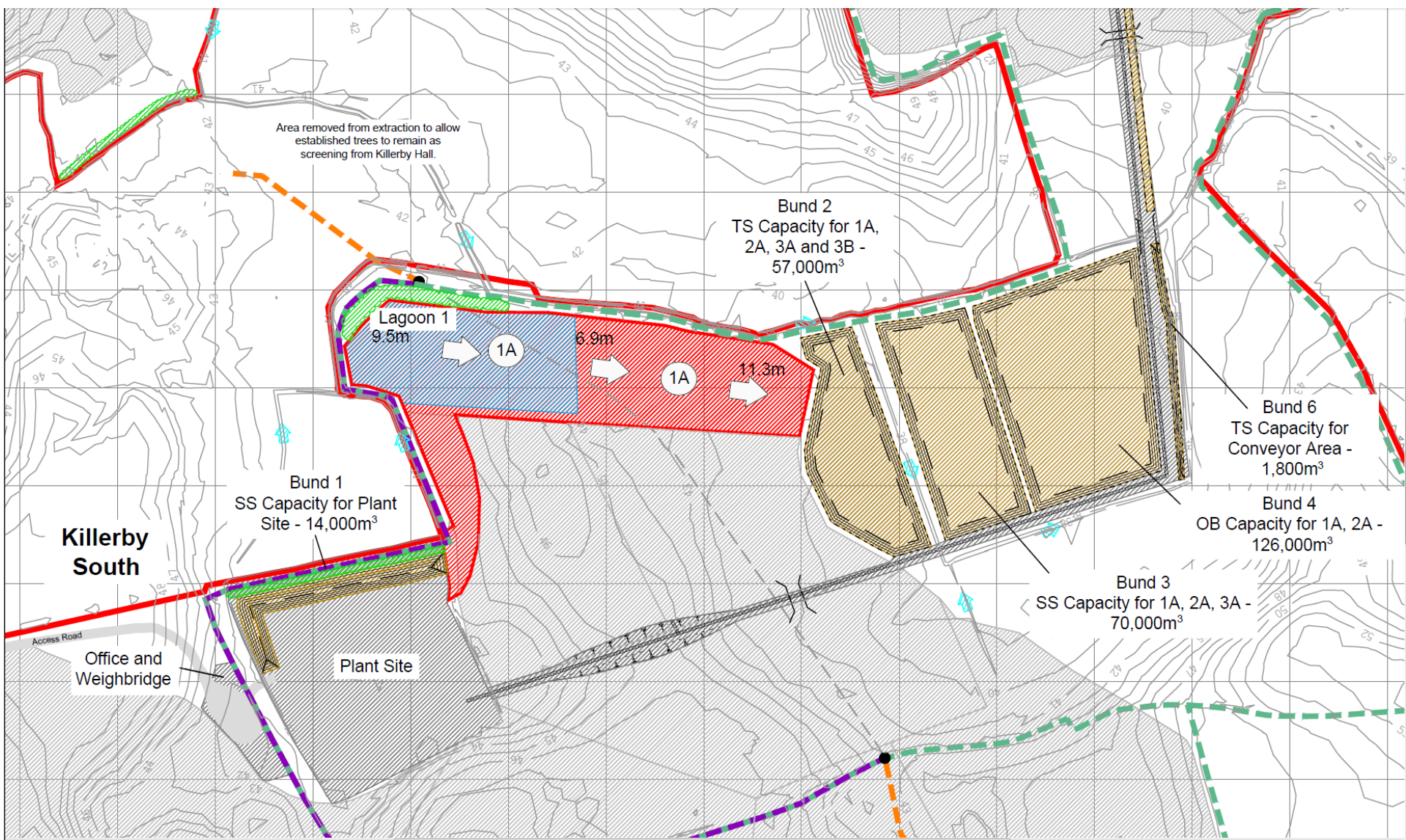

Phase 1 (extract from drwg no. NT10306/12/Figure 3.3 rev A, dated 4th March 2015)

Proposed sand & gravel quarry at Killerby

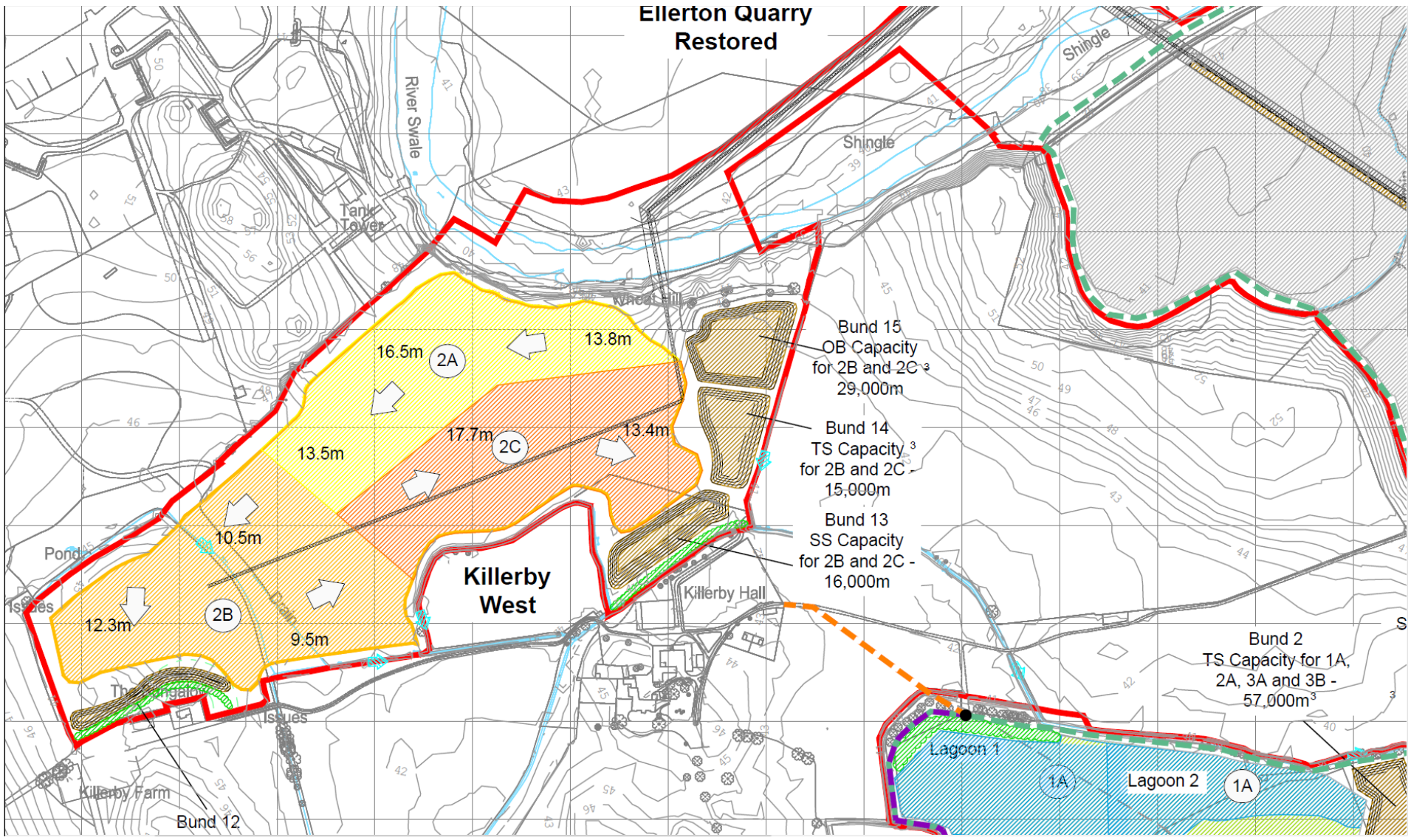

Phase 2 (extract from drwg no. NT10306/12/Figure 3.4 rev A, dated 4th March 2015)

Proposed sand & gravel quarry at Killerby

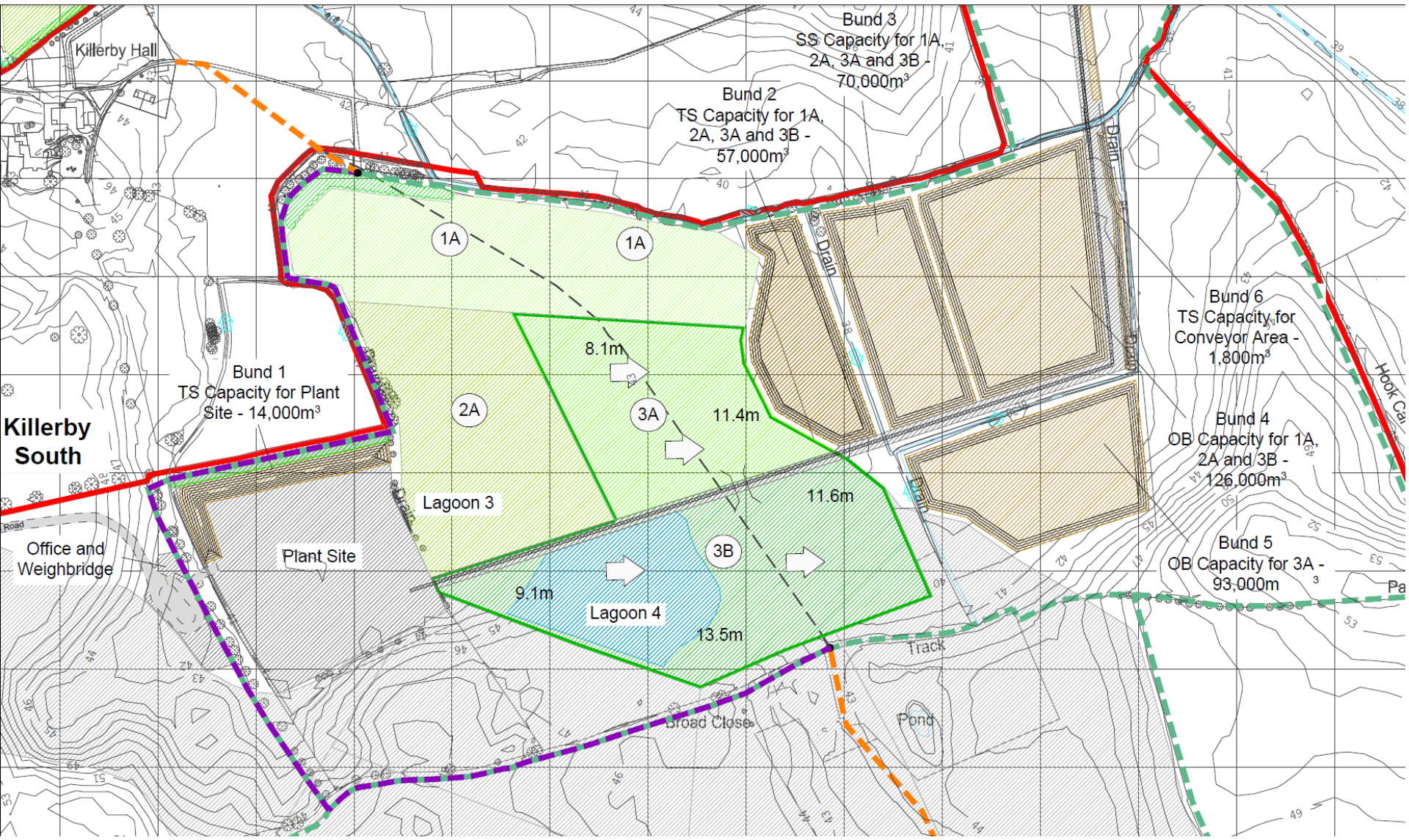

Phase 3 (extract from drwg no. NT10306/12/Figure 3.5 rev A, dated 4th March 2015)

Proposed sand & gravel quarry at Killerby

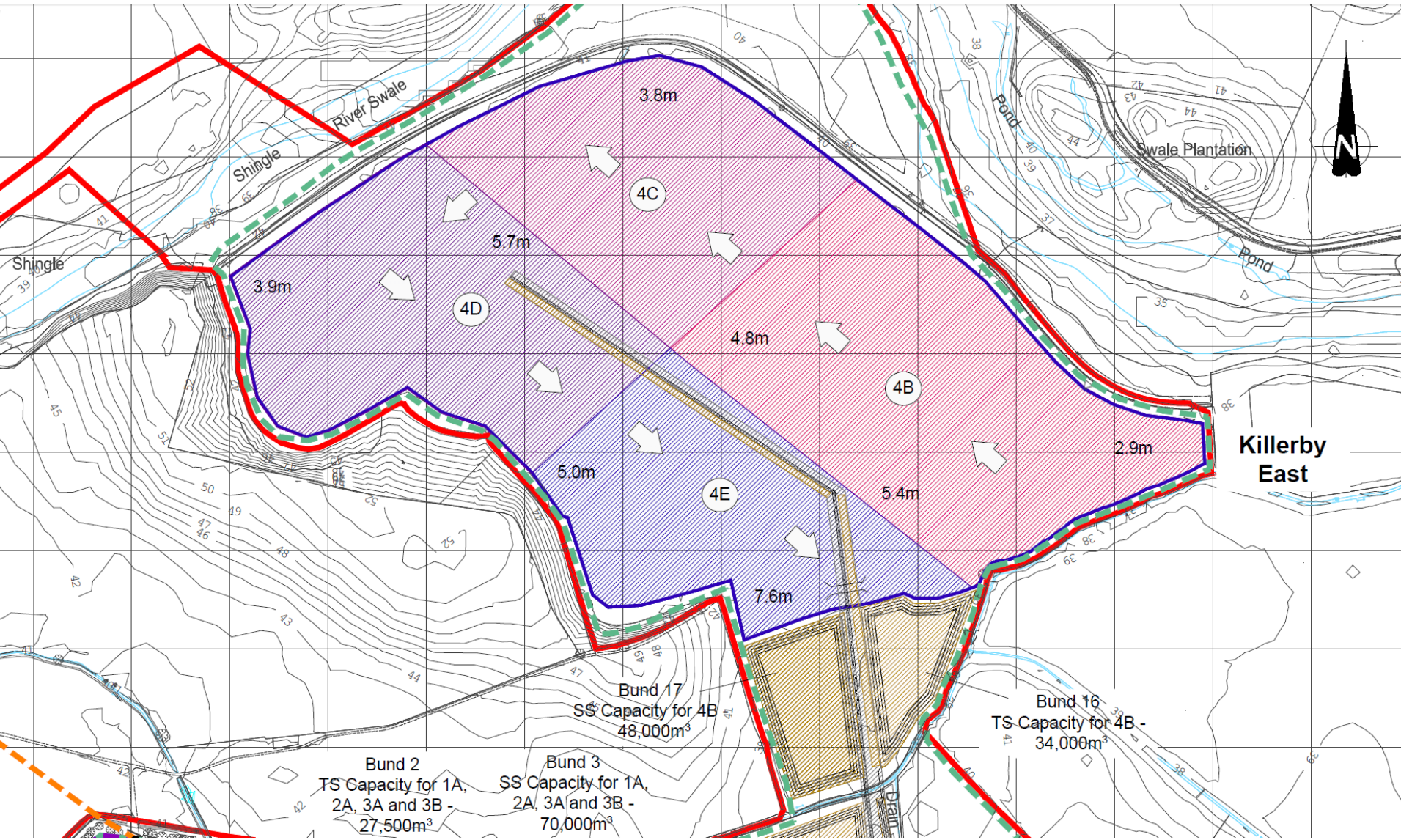

Phase 4 (extract from drwg no. NT10306/12/Figure 3.6 rev A, dated 4th March 2015)

Proposed sand & gravel quarry at Killerby

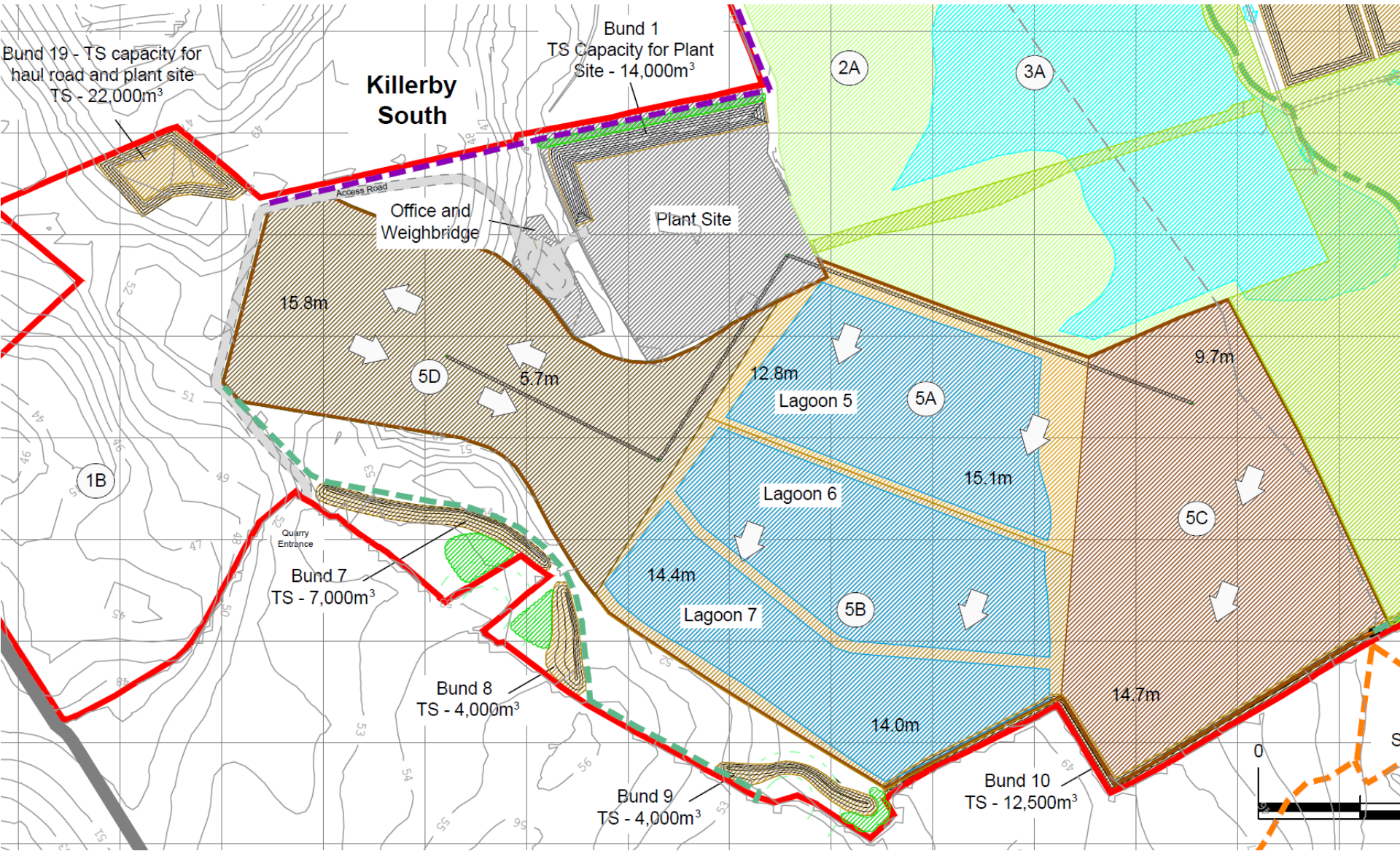

Phase 5 (extract from drwg no. NT10306/12/Figure 3.7 rev A, dated 4th March 2015)

Proposed sand & gravel quarry at Killerby

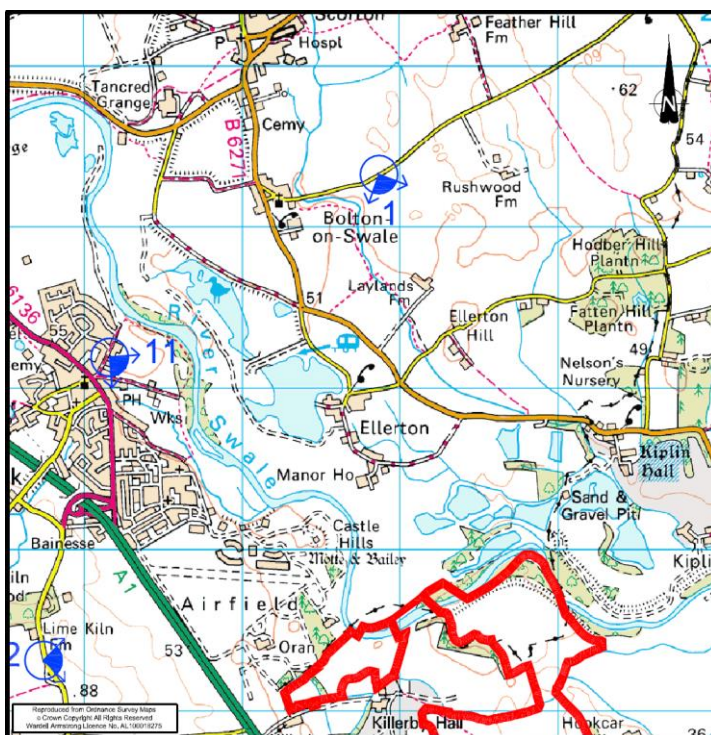

Viewpoint No. 1
(extract from submitted
Landscape & Visual Impact
Assessment)

From this viewpoint (a stated distance of 2.5 kilometres), taken from a local road, east of Bolton-on-Swale village, the LVIA found there to be no views capable of being gained either of the mineral development or of the restored land.

Proposed sand & gravel quarry at Killerby

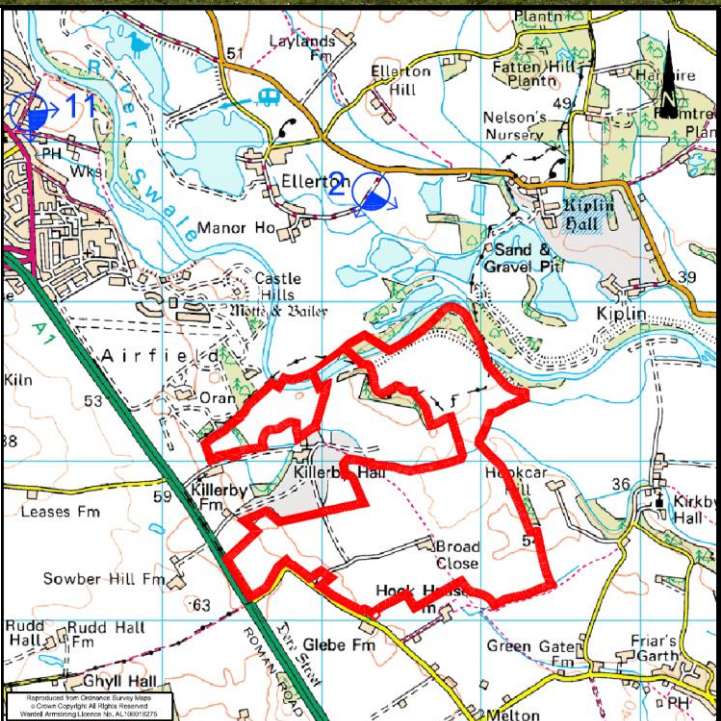
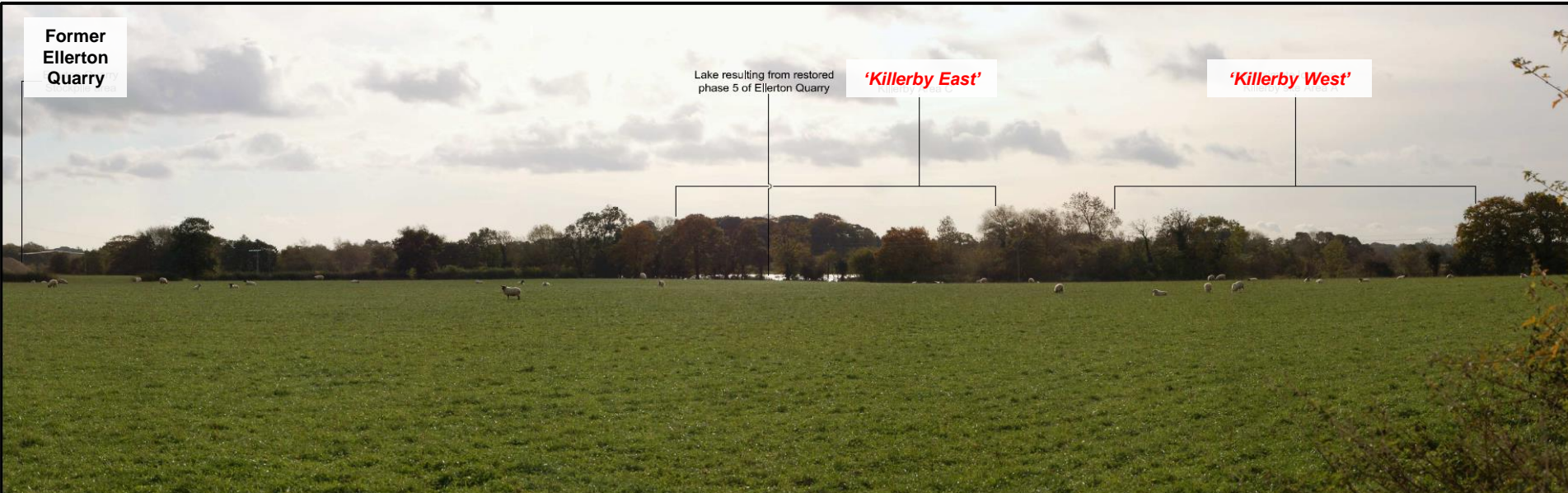

Viewpoint No. 2
(extract from submitted Landscape & Visual Impact Assessment)

From this viewpoint (a stated distance of 850 metres), between the village of Ellerton and the B2671, the LVIA found there to be no views capable of being gained either of the mineral development or of the restored land.

Proposed sand & gravel quarry at Killerby

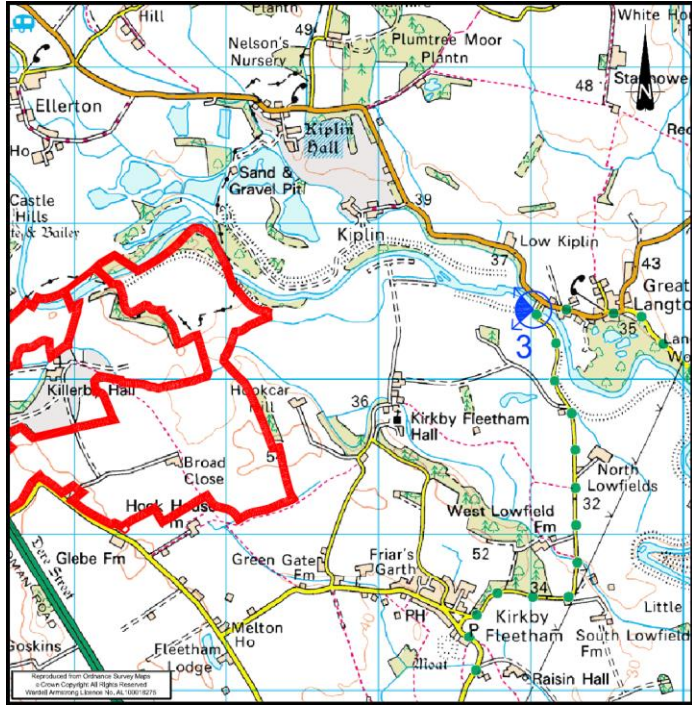

Viewpoint No. 3
(extract from submitted Landscape & Visual Impact Assessment)

From this viewpoint at Langton Bridge over the River Swale (a stated distance of 1.7 kilometres), the LVIA found there to be no views capable of being gained either of the mineral development or of the restored land.

Proposed sand & gravel quarry at Killerby

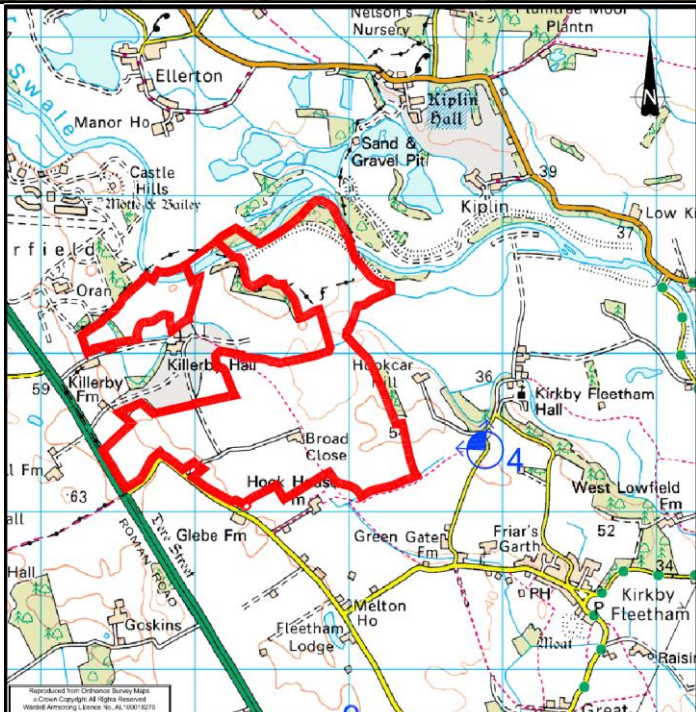

Viewpoint No. 4
(extract from submitted
Landscape & Visual Impact
Assessment)

From this viewpoint at the north end of Greengate Lane (a stated distance of 500 metres), the LVIA found there to be no views capable of being gained either of the mineral development or of the restored land.

Proposed sand & gravel quarry at Killerby

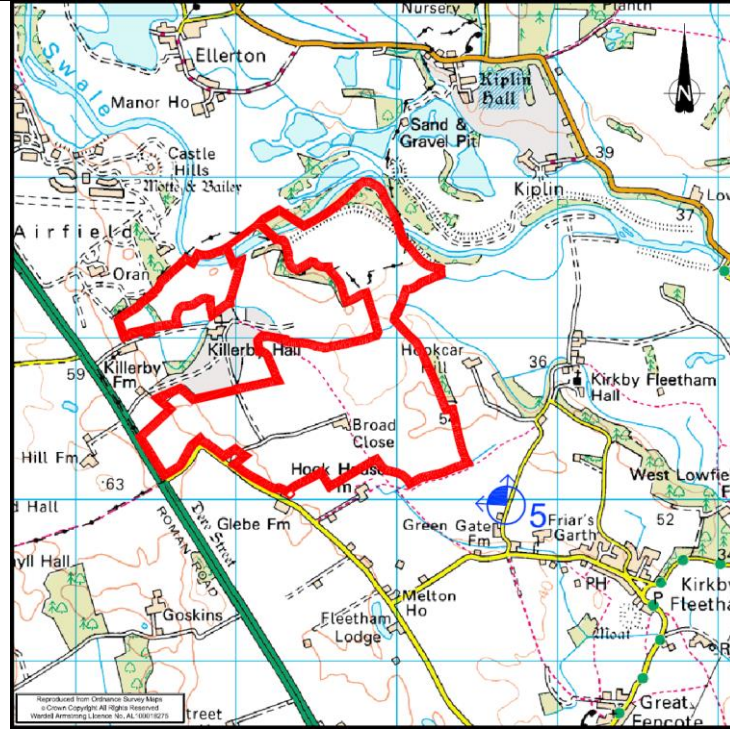

Viewpoint No. 5
(extract from submitted
Landscape & Visual Impact
Assessment)

From this viewpoint near Green Gate Farm (a stated distance of 350 metres), the LVIA found there to be no views capable of being gained either of the mineral development or of the restored land.

Proposed sand & gravel quarry at Killerby

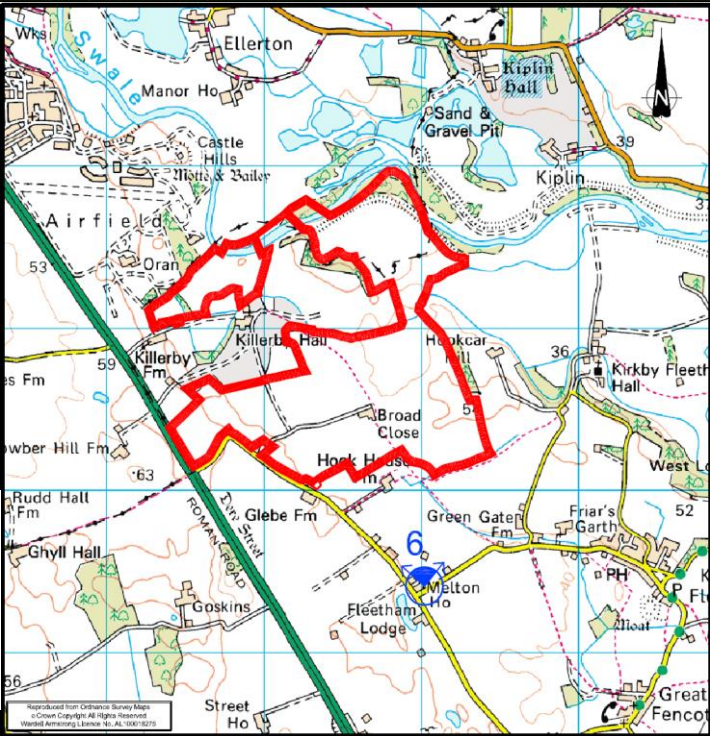

Viewpoint No. 6
(extract from submitted
Landscape & Visual Impact
Assessment)

From this viewpoint along Lumley Lane, near Melton House (a stated distance of 800 metres), the LVIA found there to be no views capable of being gained either of the mineral development or of the restored land.

Proposed sand & gravel quarry at Killerby

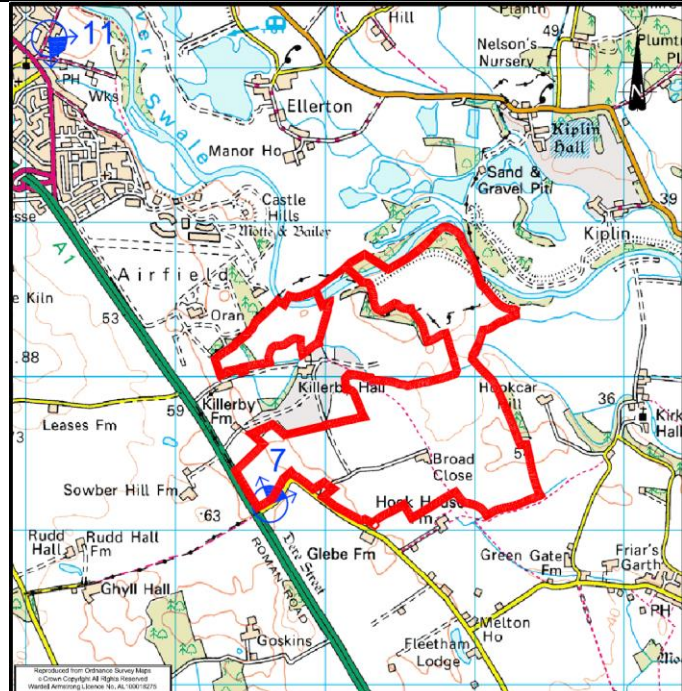

Viewpoint No. 7
(extract from submitted
Landscape & Visual Impact
Assessment)

From this viewpoint at the junction of Low Street and the A1(T) (on the site boundary), the LVIA found there to be no views capable of being gained either of the mineral development or of the restored land.

Proposed sand & gravel quarry at Killerby

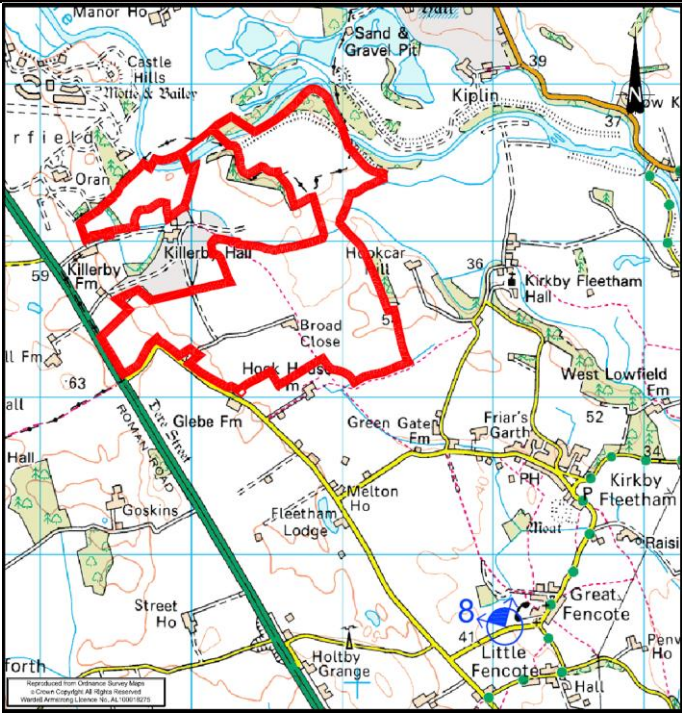
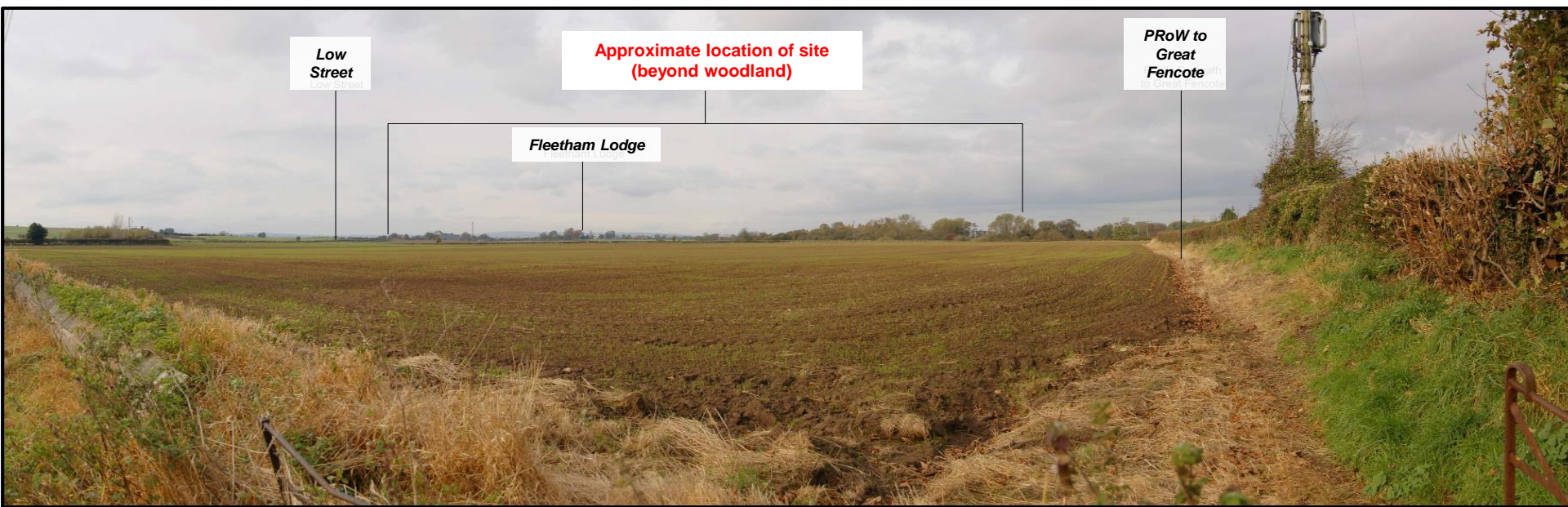

From this viewpoint taken to the west of Great Fencote village and north of Little Fencote (a stated distance of 3.6 kilometres), the LVIA found there to be no views capable of being gained either of the mineral development or of the restored land.

Viewpoint No. 8
(extract from submitted Landscape & Visual Impact Assessment)

Proposed sand & gravel quarry at Killerby

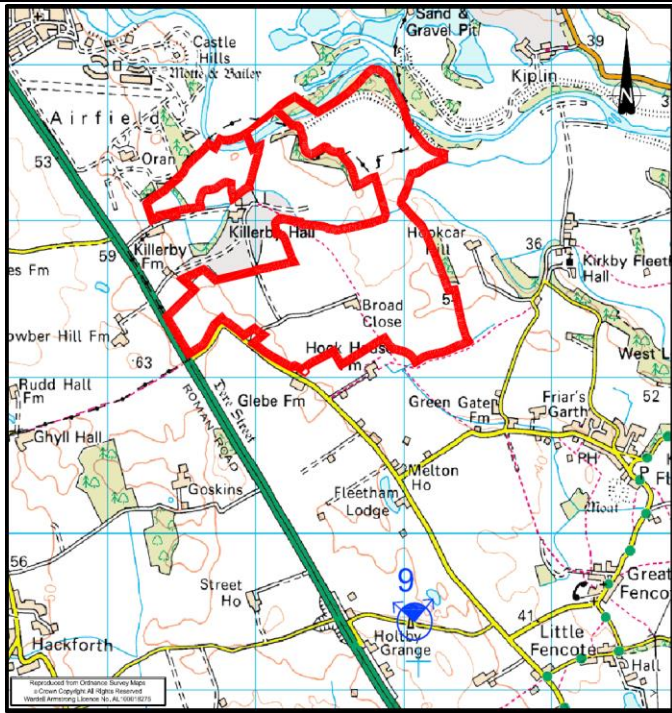
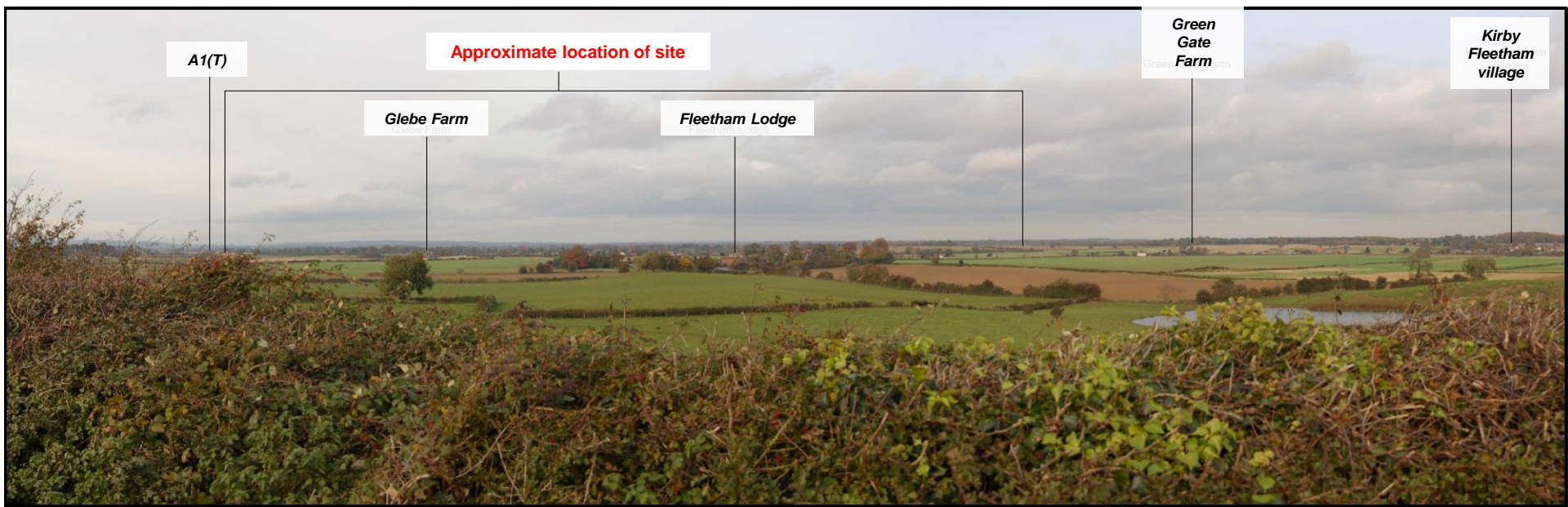

Viewpoint No. 9
 (extract from submitted
 Landscape & Visual Impact
 Assessment)

From this viewpoint taken from Tickergate Lane (a stated distance of 1.65 kilometres), the LVIA found there to be no views capable of being gained either of the mineral development or of the restored land.

Proposed sand & gravel quarry at Killerby

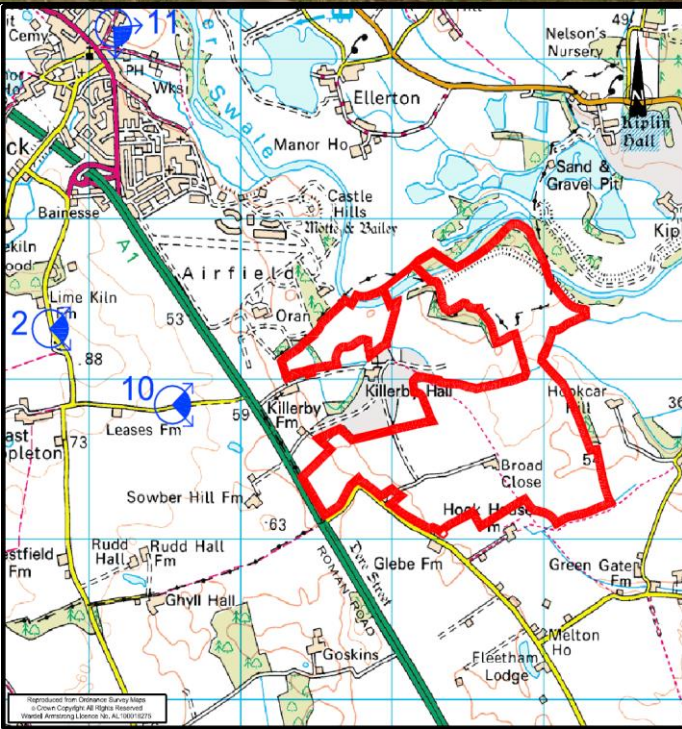

From this viewpoint taken from Leases Lane on the opposite side (west) of the A1(T) (a stated distance of 700 metres), the LVIA found there to be no views capable of being gained either of the mineral development or of the restored land.

Viewpoint No. 10
(extract from submitted Landscape & Visual Impact Assessment)

Proposed sand & gravel quarry at Killerby



Approximate location of site

Houses on Swale Pasture Lane

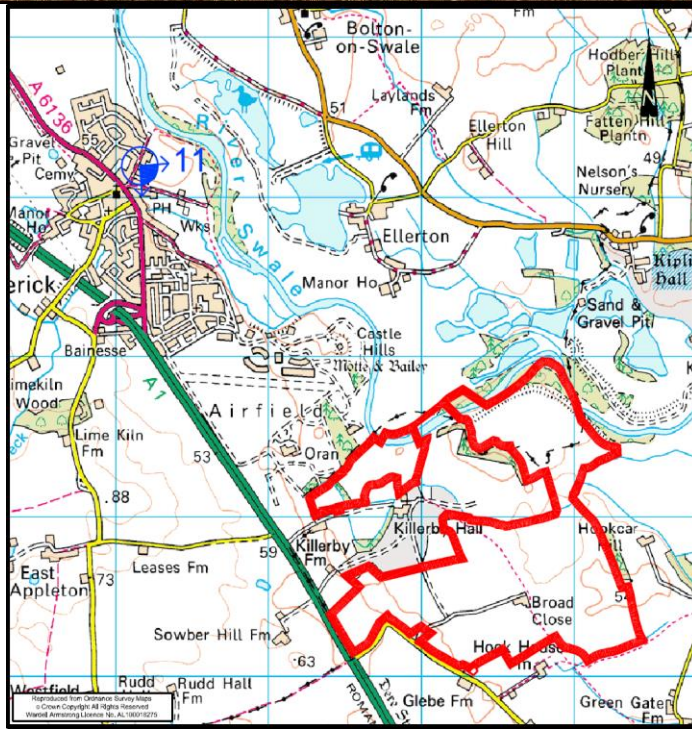

Viewpoint No. 11
(extract from submitted
Landscape & Visual Impact
Assessment)

From this viewpoint taken from Swale Lane on the eastern edge of Catterick (a stated distance of 2.3 kilometres), the LVIA found there to be no views capable of being gained either of the mineral development or of the restored land.

Proposed sand & gravel quarry at Killerby

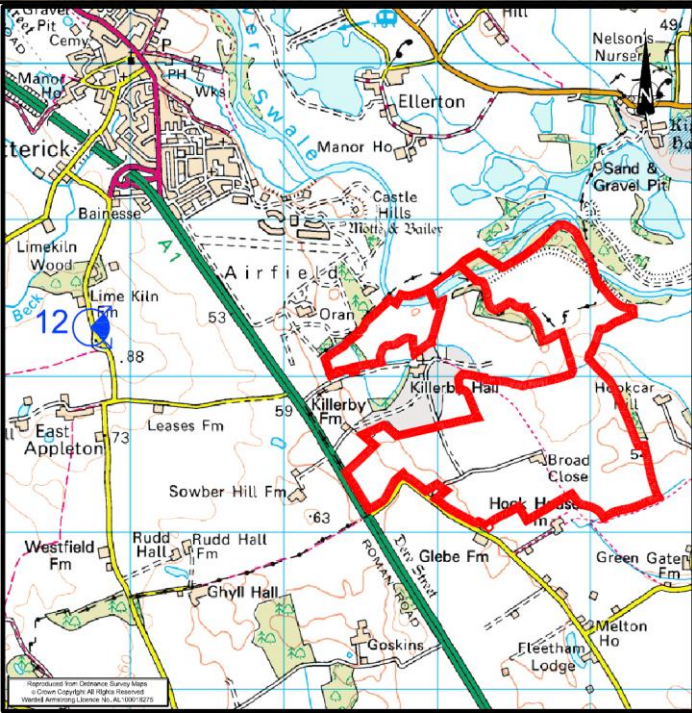
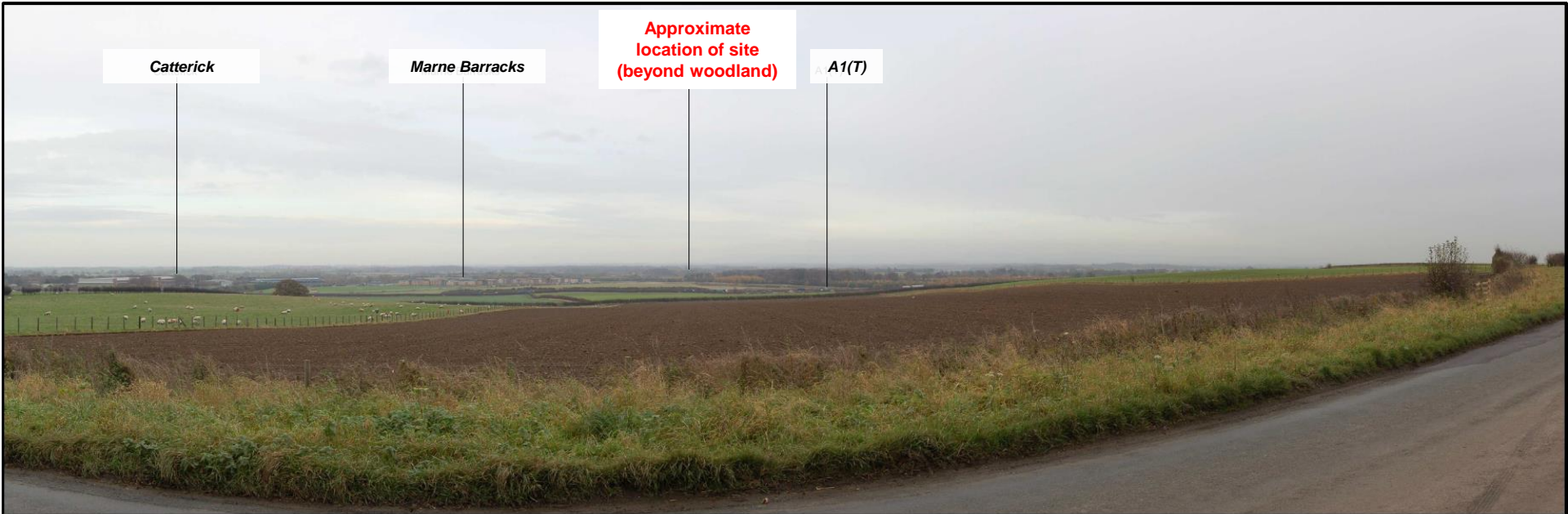

Viewpoint No. 12
(extract from submitted
Landscape & Visual Impact
Assessment)

From this viewpoint taken from Catterick Lane on the opposite (west) side of the A1(T) (a stated distance of 1.5 kilometres), the LVIA found there to be no views capable of being gained either of the mineral development or of the restored land.



Proposed sand & gravel quarry at Killerby



Extract from the submitted **'Restoration Masterplan'** (drwg ref. no. NT10306/12/fig 3.8, rev H, dated 7th July 2016)